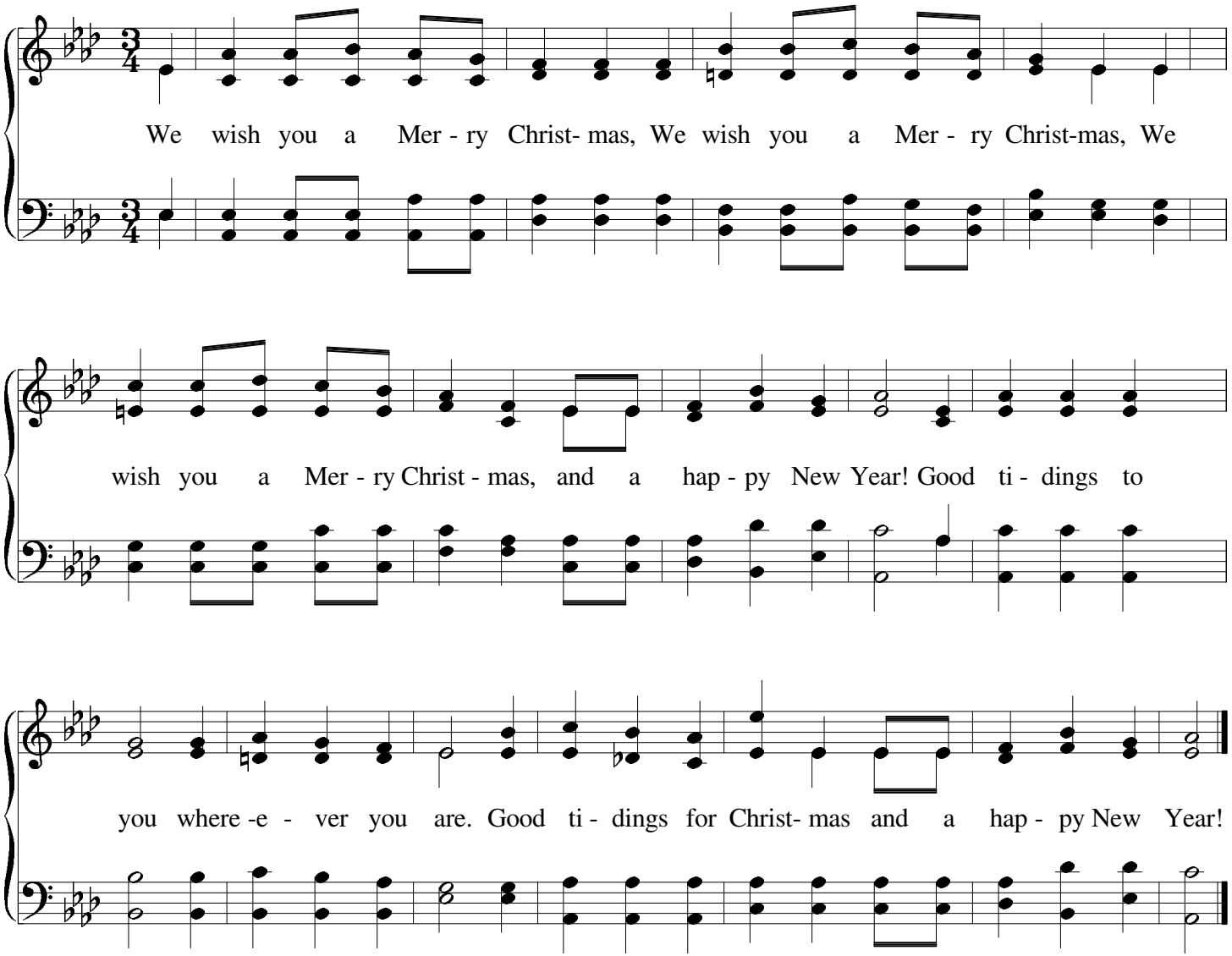We Wish You a Merry Christmas